Wilmington Public Library
Middlesex Avenue
Wilmington, Mass

Town Crier of Wilmington

Twice the winner of the New England Weekly Municipal Service Award.

VOL 12 NO 4 | NORTH WILMINGTON, MASS. JULY 27, 1961 | PRICE 10 CENTS

LL MOTHERS GAME AUG 13
The annual game between the Little League Mothers, and the Minor League All Stars has been scheduled for Aug 13 1 pm

OFFICER HARVEY STRUCK BY CAR

Officer John Harvey of the Wilmington Police Department was struck and knocked down, while on traffic duty at the Tewksbury line, Tuesday night.

Taken to the St. John's Hospital, in Lowell, he was found to be suffering bruises on his legs, but to have no broken bones.

Officer Harvey, who has been serving as a Special Officer for several years, has only recently been appointed a full time patrolman.

He was called to the Tewksbury line, on Main Street, Tuesday night, as the result of a tree being struck by lightning and blockading the street. Mrs Flora Kasabuski, who lived nearby, made the call to the police.

The driver of the car was reported to have been bewildered by the traffic. A juvenile, he had just received his license the day before the accident.

DENNIS O'DONOUGHUE NAMED AIRMAN OF MONTH

Airman Dennis O'Donoughue, son of Mr and Mrs Dennis O'Donoughue of Shady Lane Drive, No. Wilmington, has been named Airman of the Month for his squadron, based at the Chanute Air Force Base in Texas. He was also the runner-up, for the entire base.

O'Donoughue enlisted last January, and completed his initial training at Lackland AFB in Texas. He is serving as an assistant to the Catholic Chaplain at Chanute AFB.

GROUND BREAKING CEREMONY TODAY

Samuel Shapiro, President of Guild Plastics, Inc. is to preside at a ground-breaking ceremony, at 11:30 am today at the 100,000 foot new plant, now building on Burlington Avenue. The Guild Plastics plant is expected to go into production in December.

ANOTHER $50 FOR JEANNES TRIP

JEANNE PITCHED THE FIRST BALL

Our Jeannie pitched the first ball, of course. With her are Old Old Old Timers Mayor George Spanos and Carl Connor.

Hizzonner Mayor George Spanos brought the bank roll for Jeannes Norwegian Trip up to $550, Sunday afternoon, as the Old Old Timers and the Young Old Timers played their Game of Fame, behind the High School. Approximately $30 was collected by free will offering, and another $20 raised by raffling a baseball bat and glove donated by Lee Chisholm of Andover Street, owner of a sporting goods store in Malden The bat and glove were won by Joe App, who immediately donated them to the DAV., where presumably another raffle is to be held.

The Young Old Timers won the game, 6 to 4, but there was some fine ball by the Old Old Timers, who ranged in age from 35 (Leo O'Connell II and Dick Woods) to 61 (Henry Lienhardt) The oldest Old Old Timer, Carl Connor, well in his 70's, contented himself with watching the game.

John Ritchie, who had been subject to threats before the game 'Bean Ritchie!' hit three

(cont Pg 4)

SILVER LAKE WATERS ARE GOOD FOR SWIMMING

The Wilmington Department of Health's latest check on the water in Silver Lake has given a big OK, from a health standpoint.

Public Health Officer Patrick Thibeau, Monday, found a count of 700 in the scale used by the Health Department, for judging the germ content of the water. The maximum allowable is 2400.

A sample of the water is taken each week and tested. The highest count, so far this year has been 850.

LOWELL GAS MAINS TO BE EXTENDED

The Lowell Gas Company has been granted a permit by the Board of Selectmen to extend gas mains at Silver Lake, down Glen Road to Faulkner Ave. and in neighboring streets behind Stevens Supermarket.

FATHER REGAN TO BE AT LOCKLAND AIR BASE

Father John Regan, former Curate of St. Thomas, now a Chaplain in the US Air Force, is to be transferred to Lock land Air Force Base, in Texas, on August 25th.

At present he is serving at the Chennault Air Force Base in Louisiana.

FOUR VARIANCES BY BOARD OF APPEALS

The Board of Appeals, July 25th approved four variances in recent cases.

The Walpole Woodworkers were granted an open storage right for their property, which has been in existance, but unrecorded since their establishment. The case was heard on July 25th., with no objectors present.

In three cases heard on July 11th., Burton P Welton, 236 Woburn St. was granted a seven foot variance in locating a home, because of ledge conditions,

A L Savignac, Town Engineer, was granted a variance from the requirements on lot lines for property on Woburn Street where he plans to build.

Denis P O'Donoghue, 74 Lawrence Street, was granted a variance of five feet, in locating a garage on his property.

COOL DOLL

Last winter 7 year old Terry DuBois of Ferguson Road put aside a few snowmen into the family deepfreeze, with the avowed purpose of having Snow Men in July.

Now she has some real cool dolls, to play with in the DuBois living room.

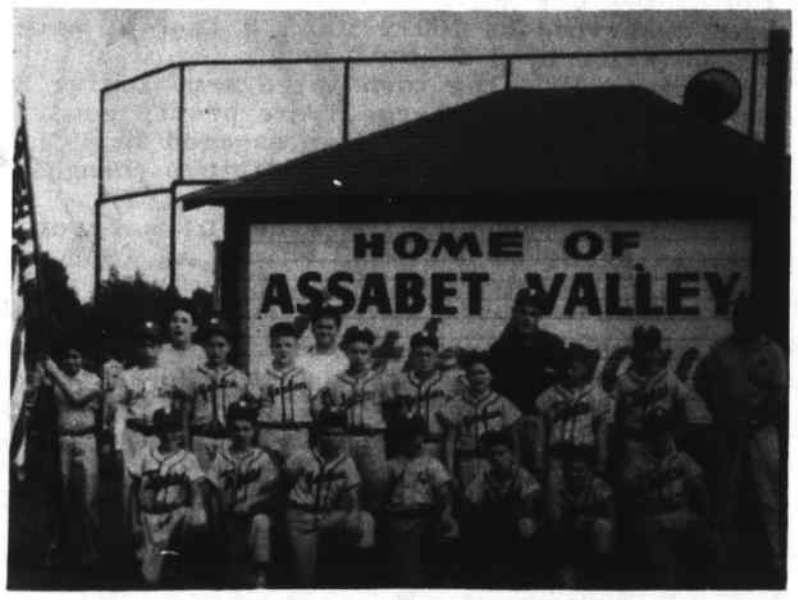

AT THE ASSABET VALLEY HEADQUARTERS

Wilmington's Little League All Stars, at the Assabet Valley field in Maynard, last weekend, saw one of the finest fields in Massachusetts for Little League teams.

The boys lost, 8 to 0, due mainly to nervousness in the first two innings.

HIGH SCHOOL HELPERS

The Campfire Girls Day Camp had invaluable help in the season just closing from six High School girls. L to R Dorothy Chapman of Grant St. Nancy Cole, Brand Ave., Nancy Souza, Powder House Circle; Trudy O'Hare, Hathaway Road, and Sherrill and Jean Anderson of Burlington Ave.

ERNEST M WALLENT D.M.D.
NEW OFFICE HOURS
9 AM TO 5 PM DAILY
BY APPOINTMENT
384 Middlesex Ave OL 8 3811
NORTH WILMINGTON

MOST HOMES IN THIS AREA USE
Since 1927 LOUIE'S NONE FINER FUEL OIL
OL 8-4700

THE
WELCOME WAGON
HOSTESS
Brings you Gifts and Greetings from Friendly Business Neighbors and Community Service Organizations.
If you are a newcomer or otherwise interested in the Welcome Wagon in Wilmington
Call Your Welcome Wagon Hostess
MRS ELEANOR CLEARY
OL 8-8752

Weston's Greenhouses
FLOWERS FOR ALL OCCASIONS
Phone 944-0091 9 AUBURN ST.
READING, MASSACHUSETTS

BEST WISHES & CONGRATULATIONS
TO
GUILD PLASTICS, INC.
ON THEIR
GROUND-BREAKING
Wilmington Center Pharmacy, Inc.
432 MAIN ST. OPPOSITE DEPOT OL 8-4478
A. MELVILLE WOODSIDE, PH. G., Mgr.

Advertiser & Town Crier of Wilmington

Published every Thursday by the Wilmington News Co. 364 Middlesex Ave No Wilmington, Mass. Tel OLiver 8 2346

Single copies 10¢. back copies 15¢ for one month, thereafter 20¢. Subscription $4 a year, payable in advance. Six months $2.25. Foreign $6.

The Wilmington News Co assumes no financial responsibility for typographical errors in advertisements, but will reprint any part of an advertisement in which an error affects the value of the advertised item.

Most photographs appearing in the Town Crier may be purchased from the Town Crier Photographers.

Second Class postage paid at Wilmington Mass Postoffice.

NATIONAL EDITORIAL ASSOCIATION 1961 SUSTAINING MEMBER

WINNER OF 5 STATE & REGIONAL AWARDS

ANOTHER BRASS RING

It's amazing - no matter whether we have a Republican administration or a Democratic one there is always someone in Washington who can hand out the Brass Rings, even without trying. The latest one is the proposal to tax savings accounts, in the banks.

In Massachusetts, and in, we believe, 16 other states, there are some very fine institutions known as Mutual Savings Banks, and Co-Operative Savings Banks. For decades they have been in operation, lending the savings of the small people to small home owners and builders, for the mutual benefit of both, and at little cost.

This is not an operation of Financial Moguls but rather a self-help type that has done much to build up the economy of our nation. The average "spread", i.e. difference between rates of borrower and saver, is about 1½%, and there are no costly fees, such as one finds in other states.

Long before the Federal Government became aware of the need for "pump-priming" (with tax money) in order to encourage home building, the people of Massachusetts were doing this, on a Do-It-Yourself plan.

Now the Federal Government wants to play the Middle Man - to take its tax out of the spread. This, surely, will be handing the Brass Ring to the people of Massachusetts.

MR ANDERSON'S LAW SUIT

As a matter of descriptive geography Wilmington is mostly either rock or swamp. Many of the house lots sold in former years could have been described as 100 x 100 x 3 feet of water, or 100 x 100 by 9 feet of rock.

Back in 1955 the town voted some Zoning By-Laws which, by and large, were pretty good. At about the same time the town engaged in a "Land Use" study to better evaluate future changes in By-Laws.

Minot Anderson is the owner of a tract of land adjacent to Route 93 which, in 1955, was marked for "future business". For many years he has sought to have the land rezoned for other than residential use, holding that it is impossible to build a home in a swamp. He has sought to do this in Town Meeting, and he has sought (his latest effort) through the Board of Appeals. Here too, he was turned down.

Now he has taken the Board of Appeals to court, seeking redress.

The surprising thing is that Mr Anderson seems to have a fairly good chance of winning his case. It is very similar to one in Milton, back in 1949, in which the Supreme Judicial Court reversed a Land Court decision. In both instances there is swampy land, set aside from other land by natural barriers of one sort or another.

In the Milton case the Supreme Judicial Court held that 1) The character of the land itself limited the purposes for which it was available, 2) The land in question was not available for housing, and 3) A By-Law must be reasonable to be valid.

All of which may prove instructive.

FORGING AHEAD

Chairman John Brooks of the Board of Selectmen noted with a touch of pride, Monday night, that Wilmington was reported, in the Commerce Digest of the Mass. Department of Commerce as having 200,000 feet of new industrial facilities planned in the first five months of 1961, out of a total of 2,200,000 feet reported in the Commonwealth.

The report did not include the 79,100 feet in the new Avco facility. By the time the year is ended, thanks to the new Route 93 in part, Wilmington should be leading, in industrial expansion. As of the moment it is in second place measured in total feet, with Needham leading at 235,000 feet. Waltham is in third place with 163,000 feet.

Burlington, which occupied many lines of the Commerce Digest last year, is now stymied by a State Department of Health Ruling - no more industry until you have industrial sewerage.

There, too, Wilmington has the jump. Things look good for this town.

SUSIE'S SONNETS

Copyright 1961 by Sylvia Neilson

NEW HERO

Let's discuss

Grisson, Gus;

He'll never be

Anonymous.

TOWN NOTES

Whiskey

We are indebted to Mrs Fred Perkins of MacDonald Road for the loan of one of the best books of sea-yarns we have read in years. The Book, entitled 'Whiskey and Other Sea Stories,' was written by her brother, Al Oxner, who won the Order of the British Empire Medal for heroism during World War II.

With 20 years at sea under our belt we can attest that the book is authentic, well written, and well worth reading.

Pig Pens

We have a story out of Avco concerning the increase in costs of piggery licenses, as reported by last week's Town Crier.

It seems that there is an employee there who has been wanting to live in town, in a trailer, and he has been running into the usual snarl in the Town Hall, re trailers. Trailers are against the law in Wilmington, and that's that

So our friend in Avco has been telling his fellow employees that Wilmington thinks more of its pigs than it does of its people.

Last week, when he saw the story about pig licenses being raised to $15 he uttered his first words of praise for the town.

'Wilmington', he said, 'is improving.'

Mr. Durant

A couple of weeks ago, in the magazine Newsweek, appeared a letter from Wilmington Mass and signed by F. C. Durant III

Several of our readers have enquired as to who was Mr. Durant. He is Director of Public and Government Relations for AVCO.

Bicycles

A number of boys are having adventures of one kind or another with their bicycles.

First of all let us report that Silver Lake youngsters have discovered that the Glen Road School roof provides a fine bicycle rink, and have spent afternoons driving round and round - until chased off by police or neighbors.

The second type of adventure is slightly different. Someone who seems to live near the High School has taken to the unauthorized borrowing of kids bikes, while they are attending summer classes. Several instances have been reported to the police, and there are others which were not reported

The greatest (?) day of unauthorized borrowings, to our knowledge, was one day last week when three bikes disappeared.

Telephone

Now that the Campfire Girls have finished their day camp at Forty Acres, and the Girl Scouts are about to begin theirs it might be a good time to tell about the telephone that has been installed at the camp. The directors can call (for instance) the police or anyone else they may want, at a moments notice.

The Telephone Company and the Reading Municipal Light Co donated a lot of materials, and the poles were set in place by the volunteer labor of Austin Rounds of Butters Row and John McAndrews of Williams Ave.

The number is unlisted - one way calls only.

Student

The young man who may be seen with TM Cecil from time to time is a University of Penna. student, Ernest DeProspo by name, who is studying for a PhD in Government. A native of Boston, he is spending three weeks following the TM around to see what makes a Town Manager tick.

REV. DR. BAYES TO CONDUCT SUNDAY SERVICES AT CONGREGATIONAL CHURCH

The Rev. Dr. Bayes is to be the guest preacher, at the Congregational Church, next Sunday. Services will be at 10 am.

GET ACQUAINTED OFFER

$10.00 Permanents for $8.50
$12.50 Permanents for $10.00
$15.00 Permanents for $12.50

THROUGH AUGUST 31

ROOM 207 281 MAIN STREET OL 8 4648

Wilmington Beauty Studio

Gardner Professional Bldg.

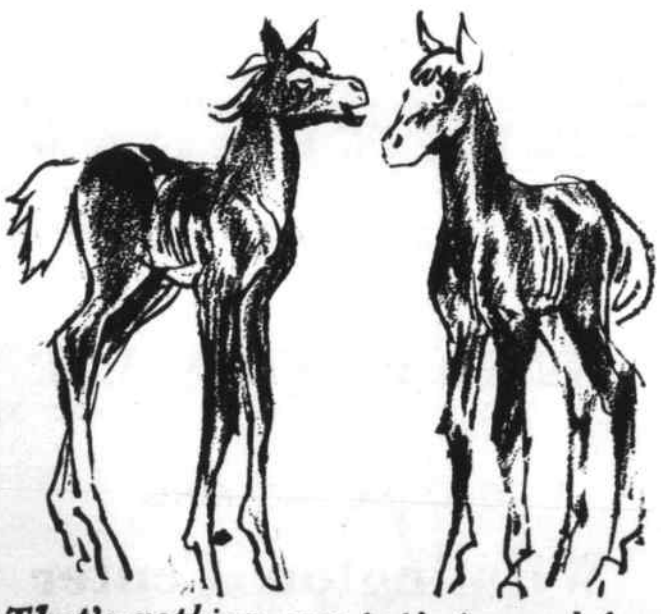

That's nothing, my pop's insured for $100,000 at

Bedell Brothers Insurance Agency, Inc.

402 Main St. OLiver 8-9116 Wilmington, Mass.

FOR YOUR HEALTH'S SAKE!

ALWAYS ON CALL TO GUARD YOUR HEALTH

We specialize in prompt, accurate prescription service! In case of emergency, have your doctor call in his prescription! Speedy delivery!

KRISTAL PHARMACY

281 MAIN ST, WILMINGTON - OPPOSITE PLAZA

OL 8-2826 Night Emergency OL 8-9793

Closed 1 P.M. Sundays, July and August

The Merchants and Businessmen Who advertise in The Town Crier

ARE YOUR BEST FRIENDS

They make it possible for you to receive the Town Crier each week

Please Show Your Appreciation

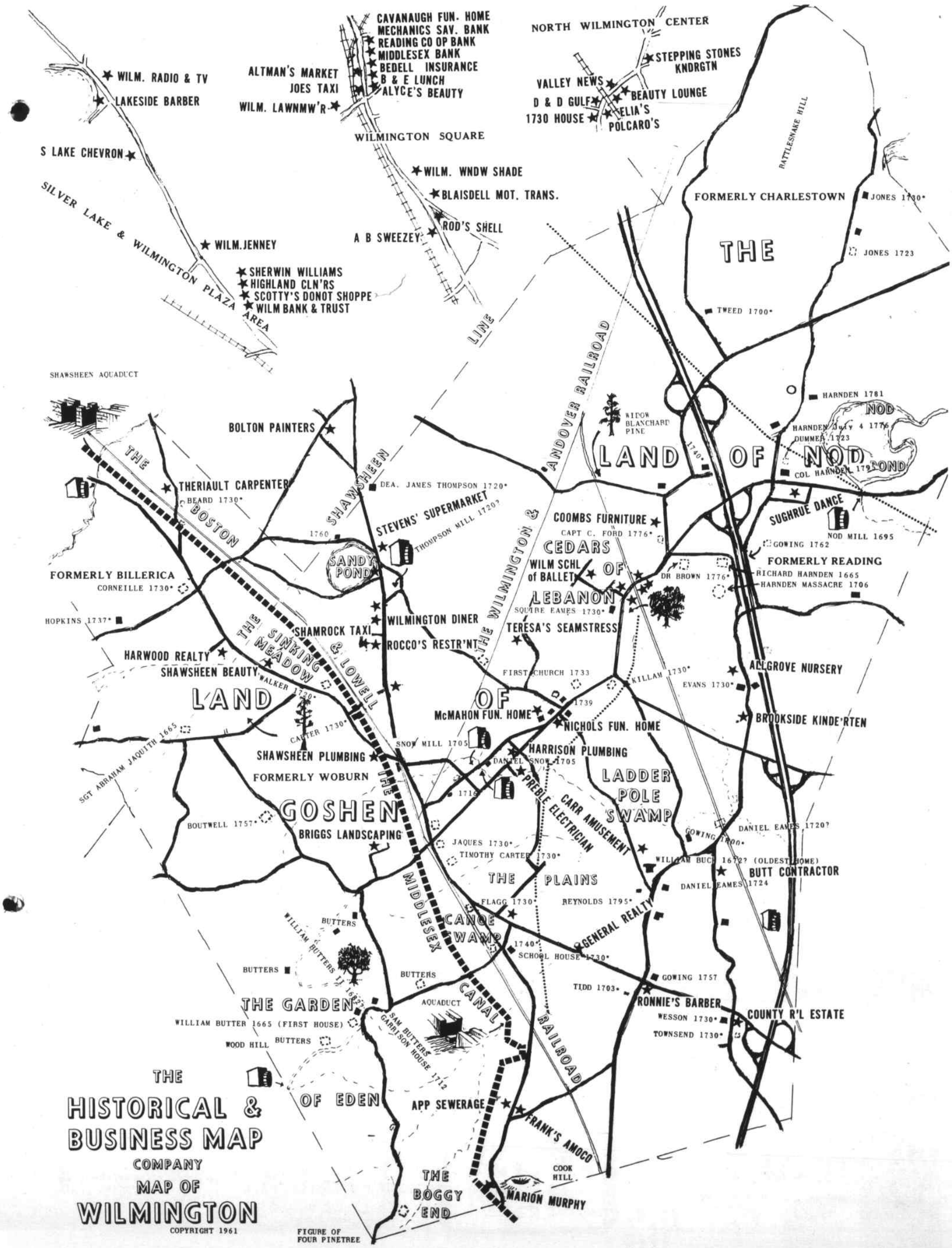

Jeannie's Trip
(fr Fr Pg)

VUT ROLLED SIDEWISE TO FIELD
Vut Galka found he couldn't field a ball by stooping. He had to roll over, sort of, sideways, to port or to starboard, as the case may be. But he was still a good man at the bat in spite of his 49 summers.

FOR INSURANCE SEE
Prentiss & Parker, Inc.
200 HAVEN STREET READING, MASS.
Room 3 Masonic Block 944-4400
OVER ONE HALF CENTURY OF SERVICE
CONTINUING THE BUSINESS
OF THE LATE GOULD BUCKLE

out of four, at the bat, and strained a leg muscle while in the outfield - so that he was shifted to first base, where he allowed two of the YOT players to make first safely under doubtful conditions.

The OOTs had three different pitchers, Frank Hadley, now of Beverly, Willie Mosack and Dick Woods, in the nine inning game, while the YOTs had Earl Baldwin and Karl Woodman.

The OOTs, at one point in the game, hit five high flies to the outfield, in five successive balls - all of which were safely snaffled by the YOTs outfield.

If the game had been a seven inning one it would have been a tied score - 4 to 4, but the YOTs came through with extra stamina in the last two innings, to make two more runs and win the game.

Opening Lineups

YOTs

P Earl Baldwin, 1B Ted Wicks, 2B Ralph Tarricone, SS Al McDonald, 3B Scratch O'Reilly, LF Don O'Connell, CF Jay Tighe RF Billy Busineau.

OOTs

1B Johnny Cuoco, 2B Bob Baker 3B Carl Backman, SS Larry Cushing, LF John Ritchie, CF Joe Woods Jr, RF Vut Galka, C Leo O'Connell II, and P Frank Hadley.

To Play NET&T

The Old Old Timers of Wilmington have now been lined up to play a team from the New England Telephone and Telegraph Company, sometime in mid-September.

SPECTATOR FROM JAVA
Jack Regan and son, of Fairview Ave. Jack is home on a two months leave from the US Consulate in Jakarta. Java.

NO ARM

NO BAT

Frank Hadley, left, pitcher for the Old Old Timers, doesn't seem to have an arm in this picture, and Henry Lienhard, 62 summers young, seems to be without a bat, as he swings at the ball. Both pictures, taken at 1/100 of a second show how fast the action was.

IN HIS OLD BOOSTER UNIFORM
Carl 'Bucky' Backman, in his old Booster uniform, triumphantly crosses first base.

BURGLARY PREVENTION WEEK SAYS CHIEF

July 30th through August 5th has been named as Burglary Prevention Week in Wilmington by Chief of Police Paul Lynch.

There were 8 burglaries in Wilmington last year, up to September, many of which were the results of carelessness.

People going away from home for weekends or vacations should take simple precautions to prevent burglaries, among which are to notify the police to make use of good locks, to

WIL-TEW-BUR-CA-FI-GIRLS
Unit Three, of the Wilmington Tewksbury, Burlington, Billerica Camp Fire Girls, as they appeared Wednesday afternoon at Camp Forty Acres, during Open House. The Girls are singing a Scottish Song about some crows, for their guests.

the new
TELEPHONE
DIRECTORY for
LOWELL
district is closing

Now is the time to notify the Telephone Business Office of any changes to be made in your listing in the alphabetical section of the telephone directory, and to arrange for additional residence and business listings.

PHONE US FOR FAST DELIVERY!
Part of our regular service is free delivery — in a hurry when you need it. This includes sickroom supplies as well as carefully filled prescriptions. We're happy to help you — any time.
OUR PRICES ARE UNIFORMLY FAIR — ALWAYS
RELIABLE PRESCRIPTIONS
FREE DELIVERY
Open Daily and Sunday
8:30 a.m. to 10 p.m.
380 Middlesex Avenue
OLiver 8-9511

SAVE ON WEEKEND FOOD SHOPPING!
WE GIVE S&H GREEN STAMPS
First National Stores
1342 Main St. Reading (At Reading-No. Reading line) on Rte. 28. Conrad Choinard, Grocery Manager, Robert Hall, Meat Manager
Week-End Meat Specials!
FRYERS or BROILERS – 2½ to 3½ LB Avg. – Ready to Cook – Value Priced!
CHICKENS Cut-up LB 27c Whole LB 23c
Smoked Butts BONELESS – Delicious Eating LB 59c
Armour Ham "HAM WHAT AM" Hickory Smoked – Fully Cooked 3 LB CAN $3.29
Canned Chicken FINAST – Excellent for Fricassee 4¼ LB CAN $1.19
Steak Tendernived – Heavy Steer Beef LB 99c
Fresh Produce Specials!
Orchard-Sweet, Bursting with Juice and Flavor – Now at Peak of Goodness
PEACHES – FREESTONE 4 LBS 49c
Blueberries TRU-BLU – Plump, Large and Luscious PT BASKET 29c
Watermelons A Satisfying Cooler – Red Ripe, Full of Juice LB 5c
Green Peppers Fresh, Sweet, Plump, Just Right for Salads 2 LBS 29c
Same Low Self-Service Prices in All Stores in This Vicinity – (We Reserve the Right to Limit Quantities)

NEW ENGLAND TELEPHONE

OLD Mr. BOSTON

YE INTELLIGENT BUYER'S GUIDE TO FINEST SUMMER DRINKS

SUMMER'S THE TIME FOR LIGHT "REFRESHERS"

OLD Mr. BOSTON
VACUUM DISTILLED
DRY GIN

Distilled in a unique glass-lined vacuum still . . for sparkling smoothness with just a whisper of flavor and perfect mixability! Discover 262 delightful cool gin drinks . . . send for Old Mr Boston's *Bartender's Guide!*

OLD Mr. BOSTON
VODKA
ONE OF AMERICA'S 2 TOP SELLERS!

Most highly refined and filtered of Old Mr. Boston's spirits! The *Bartender's Guide* has 31 exciting ways to use this crystal clear, crisply dry liquor in cooling summertime delights.

OLD Mr. BOSTON
IMPORTED V. I. LIGHT AND DARK
RUM

Mellow, light bodied Virgin Islands rum...carefully selected for delicate flavor and superior mixing qualities. Charm your guests this summer, serve some of the 94 delightful rum recipes in the *Bartender's Guide.*

What qualities should you look for in liquor for summer drinks? First of all lightness, then mixability. The liquor you buy should bring out the best in your mixers . . . without dominating in flavor or aroma. For easygoing pleasure, stick to the light-bodied, dry, mild liquors. You'll find all these pleasant qualities in gin, vodka and rum. That's why they're so universally popular as summer refreshers. And you're doubly sure of smooth sippin' if you specify . . . Old Mr. Boston!

LEARN TO MIX 753 DRINKS FOR SUMMER-TIME, COCKTAIL TIME...ANY TIME!

New, revised 1961 edition BARTENDER'S GUIDE Special offer $1.00 regular price $3.00

Most authoritative book on mixed drinks for every occasion! 753 recipes; special Martini section; party planning guide; 12 basic bar items; liquor dictionary; how to choose, chill, frost glasses . . . and more! 160 pgs., 400 illustrations, gold-embossed red, alcohol-resistant hard cover. Send for your copy now!

MR. BOSTON DISTILLER INC.
Dept. GS, 1010 Mass. Avenue, Boston, Mass.

Here's my check for $____. Please send me____Bartender's Guides at $1 each postpaid.

*Name*_____

*Street*_____

*City*_____ *Zone*__ *State*_____

DRY GIN 80 AND 90 PROOF VODKA 80 AND 100 PROOF, BOTH DISTILLED FROM 100% GRAIN NEUTRAL SPIRITS. RUM 80 PROOF. MR. BOSTON DISTILLER INC., BOSTON, MASS.

Harry Sandler, Reg. Ph.

NORTH WILMINGTON PHARMACY

which are to notify the police to make use of good locks, to prevent milk bottles or newspapers from accumulating, and to arrange night lights to be burning in the evening hours, so as to give the impression that someone is home.

MARION T MURPHY
943 Main Street
REAL ESTATE
RESIDENTIAL-COMMERCIAL-INDUSTRIAL
OLiver 8-3581

POLCARO BROS., INC.
363 Middlesex Ave. No. Wilmington
Tel. OLiver 8-2723 – 8-8001
SAND-GRAVEL-CEMENT-PLASTER-LATH-LIME-FLAGSTONE
BLOCKS-FLUES-MASON SUPPLIES-KOL-TAR HOT TOP SEALER
CONCRETE UNDERGROUND GARBAGE RECEPTACLES

WILMINGTON BUILDERS SUPPLY CO.
Mason's Materials Doors, Windows and Finish — Lumber — Builders' Hardware Paint. Wallboard
OL-8-4621
334 MAIN STREET, WILMINGTON
EVERYTHING FOR THE HOME

HEATING COSTS HIGH ?
Switch to NEW
Automatic Personal Care with

DO NOT change your present heating Equipment until you have given us the opportunity to show you how well it can be Adjusted!

FITZGERALD FUEL
OF WILMINGTON, INC.
287 Main St., Wilmington
OL8-3383 BR 2-3221

HUNDREDS OF BONUS STAMPS!

First National Stores
25 EXTRA S&H GREEN STAMPS
When You Purchase 2 - 15½ oz CANS
Chef Boy-Ar-Dee Spaghetti
With Cheese & Tomato Sauce
WITH THIS COUPON
Good Through Sat., July 29

First National Stores
25 EXTRA S&H GREEN STAMPS
When You Purchase 2 - 1 LB PKGS
FINAST ELBOW MACARONI
or Thin Spaghetti
WITH THIS COUPON
Good Through Sat., July 29

First National Stores
25 EXTRA S&H GREEN STAMPS
When You Purchase a REG PKG
FINAST BROWNIES
WITH THIS COUPON
Good Through Sat., July 29

First National Stores
25 EXTRA S&H GREEN STAMPS
When You Purchase a 1 LB LOAF
Betty Alden
CRACKED WHEAT BREAD
WITH THIS COUPON
Good Through Sat., July 29

No Coupon Needed on Items Below
BUY ALL YOU WANT!

100 EXTRA S&H GREEN STAMPS
When You Purchase a COLONIAL
MASTER SMOKED SHOULDER

25 EXTRA S&H GREEN STAMPS
When You Purchase a 1 LB PKG
FINAST SKINLESS FRANKFORTS

100 EXTRA S&H GREEN STAMPS
When You Purchase a 10½ oz JAR
DENNIS BONED CHICKEN

50 EXTRA S&H GREEN STAMPS
When You Purchase a
FINAST CHERRY PIE

25 EXTRA S&H GREEN STAMPS
When You Purchase a 6¼ oz PKG
PILLSBURY AuGratin POTATOES

25 EXTRA S&H GREEN STAMPS
When You Purchase a QT BOT
KOSHER DILL PICKLES - Whole

25 EXTRA S&H GREEN STAMPS
When You Purchase a 4½ oz CAN
TINY SHRIMP - Fancy, Cleaned

25 EXTRA S&H GREEN STAMPS
When You Purchase a 6¾ oz PKG
CAIN'S POTATO CHIPS

50 EXTRA S&H GREEN STAMPS
When You Purchase a 6 oz PKG
NEPCO PASTROMI

25 EXTRA S&H GREEN STAMPS
When You Purchase a 1 LB PKG
Rothmund Dutchman Pork Sausage

25 EXTRA S&H GREEN STAMPS
When You Purchase a 2 LB 3 oz CAN
VANISH - Sanitary Cleaner

50 EXTRA S&H GREEN STAMPS
When You Purchase a QT CTN
FINAST SHERBET – Deluxe

25 EXTRA S&H GREEN STAMPS
When You Purchase a PT CTN
FINAST SHERBET – Deluxe

25 EXTRA S&H GREEN STAMPS
When You Purchase a 1 LB TUB
"YOR GARDEN" Frozen Peach Halves

25 EXTRA S&H GREEN STAMPS
When You Purchase a 9 oz PKG Frozen
TASTE O'SEA HADDOCK DINNER

First National Stores

WE GIVE S&H GREEN STAMPS

CARR AMUSEMENTS
CARNIVALS & RIDES
OL 8-4577

LAKESIDE BARBER SHOP
3 BARBERS—NO WAITING
AIR CONDITIONED
91 Main St, Wilmington

RONNIE'S BARBER SHOP
AIR CONDITIONED
2 BARBERS—NO WAITING
Hours: 9-7 Mon - Fri;-Sat. 9-6
209 Lowell St., Wilmington

ALYCE'S BEAUTY NOOK
"SPECIALIZING IN PERMANENTS"
MON., TUES., SAT., 9-6 PM
THURS., FRI., 11AM - 10 PM
WED. EVE BY APPOINTMENT
418 Main St, Wilmington 8-3051

BEAUTY LOUNGE
TINTING AND BLEACHING
ALL TYPES OF BEAUTY CARE
371 Middlesex Ave. No. Wilm.
OL 8-3131

SHAWSHEEN BEAUTY SALON
"Permanent Wave Specialists"
161 Shawsheen Ave, Wilmington
OPEN EVENINGS BY APPOINTMENT
OL 8-8375
Anthony and "Jeni"

D & D GULF SERVICE STATION
Gas-Road Service-General Repairs-Tires-Snow Plowing
360 Middlesex Ave. OL8-8389

FRANK'S AMOCO SERVICE
Brakes Relined. Carburation and Electrical Service
CNR MAIN AND EAMES STREETS

ROD'S SHELL SERVICE
Gas, Service, and Repairs
While You Work. Wheel Alignment & Balance.
Lowell & Main St. OL8-3488

SILVER LAKE CHEVRON
S & H Stamps — Snow Plowing
COMPLETE MINOR REPAIRS
Waxing—Polishing
127 Main St. OL 8-8390

WILMINGTON JENNEY, INC.
One Stop Service. Quality Body and Mechanical Repairs.
Trailer Rentals. Weekdays 6:30 to 10 PM.
220 Main St., Wilmington
Next to Wilmington Plaza

MECHANICS SAVINGS BANK
SAVINGS ACCOUNTS—MORTGAGE LOANS—CLUBS—SAVINGS BANK LIFE INSURANCE
386 Main St, Wilmington 8-4000

MIDDLESEX COUNTY NATIONAL BANK
COMPLETE BANKING SERVICES
Drive In Teller Window—Safety Deposit Vaults—Walk Up Teller
OL 8-3361

READING COOPERATIVE BANK
SAVINGS AND HOME FINANCING SINCE 1886
386 Main St, Wilmington 8-4000

WILMINGTON BANK & TRUST
Complete-Convenient-Courteous
ONE STOP BANKING
Member: Fed. Deposit Ins. Corp
Wilmington Plaza OL 8-9131

THE BROOKSIDE KINDERGARTEN
For Information Call
Ruth McCabe Dir. Dorothy Kemp
OL 8-2985 OL 8-2147
403 Woburn St. No. Wilmington

STEPPING STONES KINDERGARTEN
Mrs Frederick Sullivan
DIRECTOR
OL 8-4889

HIGHLAND CLEANERS
"WHERE CLEANING IS AN ART"
Specializing in Sanitone Serv.
Rt 38, Wilmington Plaza 8-3235

COUNTY REAL ESTATE CO.
Real Estate Sales-Mortgages-Appraisals. Residential - Commercial - Industrial
329 Lowell St. OL 8-2012

GENERAL REALTY CO
RAYMOND I. FENTON
Licensed Broker. Real Estate Appraisals—Mortgage Loans
140 Lowell St. 8-3031, 8-3581

HARWOOD REALTY TRUST
HOMES CUSTOM BUILT
Real Estate M.Haskell Builders
Office OL 8-8424 Res. PA9-1190

MARION T. MURPHY
LICENSED BROKER
Residential - Industrial - Commercial
943 Main St. OL 8-3581, 8-3031

VALLEY NEWS CO.
Home Delivery of all Newspapers - Morning - Evenings and Sundays.
364 Middlesex Ave., No. Wilm.
OL 8-8211

WILMINGTON LAWN MOWER SERVICE
SALES & SERVICE ON LAWNMOWERS & SNOWBLOWERS
SAWS - SHARPENED - SKATES
15 Burlington Ave. 8-3513

BEDELL BROTHERS INSURANCE AGENCY
Est. 1923
COMPLETE INSURANCE SERVICE
402 Main St, Wilmington 8-4465

Wilmington Radio & TV
BONDED SALES SERVICE
Motorola—Zenith—Admiral—RCA
84 Main St. Wilmington, 8-4922

BLAISDELL MOTOR TRANS.
HEATING OILS
Established since 1889
Lowell Street OL 8-2011

SMALLPOX KILLED WILMINGTON'S INDIANS

Smallpox, almost unknown today, was responsible for the deaths of hundreds of Indians in the Massachusetts area, during the year 1609. It was this circumstance that enabled the Pilgrims to withstand their terrible first winter, for if there had been many Indians they most surely would attacked the little colony. It was also this circumstance that enabled the Puritans to get a foothold before the Indians had regrouped their strength, and thus found the Massachusetts Bay Colony.

Sieur De Champlain, French explorer, and Capt. John Smith explored the New England coast in 1609, Champlain coming far enough south to enter the Merrimac, and Smith reportedly getting as far north as the present site of Winchester, on the Mystic river.

One or the other had, in their band of men, the disease which was almost benigh to white men in those days, but which was absolutely fatal to the savages. The Indians were stricken, and died by the hundreds.

In Andover, at a place known as Shattuck's Farm, traces of the campfires around which the sick Indians huddled, as they died, can still be seen.

Such a place, too, was Buck's Hill, in Wilmington, where Indians had had a summer encampment for hundreds, if not thousands of years. They died and left behind them many artifacts, some of which are, today, in the New York Museum of Science.

Buck's Hill was a natural camping spot for these people. It was high enough to catch every breeze - important in that the breezes discouraged the efforts of the ever present mosquito. It overlooked a large level tract of land suitable for farming, and was near a large brook, in which alewives swarmed every spring and provided fertilizer for the corn, beans and squash which the Indians grew.

To clear farmland was an easy task for the aborigines of New England. They simply set fire to the forest, and if the fire raged off into country thirty or forty miles away that was a fact of no concern. They then planted among the charred trees, and in a few years they had a farm.

Smallpox killed the Indians of Wilmington, in 1609. It was their cleared land, 63 years later, already well overgrown but still somewhat cleared, that caused Roger and William Buck to build where they did - now the oldest home in Wilmington.

And in spite of the fact that there are still more in the ground, along with "chips" or pieces of stone left over from the task of arrowmaking. But it takes an expert to find one

On the east side of Buck's Hill, east of Woburn Street, one may see the rock where the squaws ground their corn - a hollow place in the ledge, worn perfectly round and smooth. Clayton Buck, one of the descendants of the original family, has one of the stones that were used by these squaws.

Another place in Wilmington where the Indians camped during summers is now almost entirely gone, due to gravel operations of recent days. It was on the high land overlooking Martin's Brook, on Salem Street. Professor Burtt, of the Lowell Technological Institute, has pottery shards (fragments) which he found there, and other proofs of their encampment.

A third place allegedly was a site near Hopkins Street and Shawsheen Avenue, overlooking the Shawsheen River, and although a few arrowheads have been found in the area, there is not sufficient proof for the writer that there was a semi-permanent encampment at this place. Arrowheads may be found in all parts of the country - lost by their original owners, and it takes more than just a couple to establish a fact of residence.

A.E. ALLGROVE NURSERY
LANDSCAPE DESIGNERS AND CONTRACTORS
GENERAL NURSERY STOCK
281 R Woburn St. No. Wilmington
OL 8-4869 8-4335

BRIGGS LANDSCAPING
LAWN CONSTRUCTION
Shrub Design—Land--Lots—Clearing
8 Cedar Street OL 8-9732

KENNETH L. PREBLE
ELECTRICAL WORK
10 Temple St. Wilmington
OL 8-3595

CLIFFORD J. BOLTON & SON
PAINTING CONTRACTORS
"INTERIOR & EXTERIOR"
"PAPER HANGING A SPECIALTY"
271 South St, Tewksbury 8-8779

WILMINGTON WINDOW SHADE
CUSTOM MADE WINDOW SHADES
VENETIAN BLINDS AND SCREENS
554 Main St, Wilmington 8-4515

SHAWSHEEN PLUMBING & HEATING
FREE ESTIMATES-GUARANTEED WORK
Albert A. Salera
Master Plumber OL 8-4017

William R. Harrison
MASTER PLUMBER REG. 6645
PLUMBING & HEATING
136 Church St. OL 8-3223

JOSEPH H. APP
PUMP ALL FLOODED AREAS
INSTALLATION OF SEPTIC TANKS AND CESSPOOLS
Construction of Asphalt Drives.
855 Main St, Wilmington 8-2223

J. LOUIS THERIAULT
CARPENTRY AND REMODELING
GENERAL CONTRACTING
92 Nichols Street Wilmington
OL 8-3598

WILLIAM F. BUTT
CONTRACTOR & BUILDER
6 West Street OL 8-2221

POLCARO'S
363 Middlesex Ave., No. Wilm.
Sand-Gravel-Cement-Flagstone Blocks-Mason Supplies-Plaster
OL 8-2723 - 8-8001

THE SHERWIN-WILLIAMS CO.
WILMINGTON PLAZA
OL 8-9661

A.B. SWEEZEY INC
LUMBER, DOORS, WINDOWS
PLYWOOD, INTERIOR FINISH
ALL TYPES OF HARDWOOD
OL 8-2051

B. AND E. LUNCH
FORMERLY HUNTLEY'S
416 Main St, Wilmington 8-4441

ROCCO'S RESTAURANT
HOME STYLE-Italian & American Food-Pizza-Spaghetti-Steak-Chicken-Seafood-Submarines
ORDERS TO TAKE OUT
OL 8-8359

SCOTTY'S DONOT SHOPPE
WILMINGTON PLAZA
Bakery & Luncheonette OL8-9061

WILMINGTON DINER
THE FINEST FOOD IN TOWN
ORDERS TO TAKE OUT
Open from 6 AM to 8 PM
139 Main St, Wilmington 88365

ALTMAN'S MARKET
FINE MEATS - FINE LIQUORS
In the Square
Plenty of Parking
OL 8-4631

ELIA'S COUNTRY STORE
WILMINGTON'S FINEST MEAT
North Wilmington Center
OL 8-4401

STEVEN'S SUPERMARKET
QUALITY FOODS
52 Main St. Opp. Silver Lake

McMAHON FUNERAL HOME
176 Middlesex Avenue
OL 8-4449

NICHOLS FUNERAL HOME
Est. 1861
187 Middlesex Ave., Wilmington
Willis C. Lyford -- Director
OL 8-4744

WILLIAM S. CAVANAUGH & SON
FUNERAL HOME
374 Main St, Wilmington 8-4476

SUGHRUE SISTERS STUDIO OF DANCE
Private & Class Instruction In Ballet--Tap--Modern Jazz--Toe
ADULT & TEENAGE BALLROOM
OL 8-8057

WILMINGTON SCHOOL OF BALLET
Miss Wanece Chislett, Director
Oakdale Road, No. Wilmington
OL 8-2236

THE 1730 HOUSE
GIFT & YARN SHOP
Old Fashioned Penny Candy
A Specialty OL 8-4704
352 Middlesex Ave Rte 62

TERESA'S
EXPERT SEAMSTRESS
DRESSMAKING & ALTERATIONS
45 Lawrence St. OL 8-8486

JOE'S TAXI
"Wilmington's Most Active"
Two Way Radio
We Go Anywhere, Anytime
LOCATED AT RR STATION. 8-2949

SHAMROCK TAXI
2 WAY RADIO
18 Hobson Ave—OL 8-8790

COOMBS FURNITURE
FURNITURE AND RUGS
Low Overhead — Low Prices
464 Middlesex Ave. OL 8-4511

ONLY POLCAROS KNOW WHERE THEY STAND

Polcaros is the only team in the Wilmington Softball League which definitely knows where it stands, in league rating.

The Polcaro brick heavers are going to be in third place, in the race for the Town Crier Cup.

The Gildarts and the Merrimacs are tied for first place, and will have to play-off, some time next week. The Winner will receive the Cup. The loser will take second place.

And, in the torturous race for fourth place almost anything can happen, and probably will. It is still up for grabs among the Weinbergs, Polychemicals, and American Legion.

Jack Pellerin, manager of the American Legion team, is certain that his team is going to take fourth. 'We've been in the cellar so long we own it' is his comment. He wants out.

The Merrimacs defeated the Polcaros 6 to 5, Monday night, breaking the heart of two different Jimmies - Jimmy Fiorenza of Polcaros, and Jimmy Tighe of Gildarts.

If the Polcaros had won, they would have been in second instead of third, and the Gildarts would have automatically won the cup, to the eternal joy of manager Jimmy Tighe.

As things turned out, the Gildarts had a very satisfactory game, Tuesday night, defeating the Jinx Weinbergs (after two losses) by a score of 29 to 5, and with the assistance of Cagy Sam's Scoring Sticks.

This will be the week to tell the tale.

WOBURN TO HAVE OLD AGE HOUSING

The City of Woburn Housing Authority has signed a contract with the City of Woburn for the construction of a 40 apartment Housing for the Aged project. The site is to be on the old Cummings School Site, in South Woburn.

Members of the Woburn Housing Authority visited the Wilmington Old Age Housing project during its Open House, two years ago, and at that time expressed their determination to have such a project in Woburn.

READ CLASSIFIED FOR RESULTS

LOST - July 23, diamond engagement ring, white gold interlocking band. Contact Judy Pareseau at Pineridge Cleaners Middlesex Ave. No. Wilmington. Reward--Lost in vicinity of Baby Beach, Silver Lake, Wilmington.

For Sale: 1934 Buick Coup, in good condition. Rumble Seat, Side Mounts, 54,000 miles, Body A1, New Paint Job, New Roof New Brakes. $400 MO 6 2558

For Sale, 10 foot plywood Skiff, for fishing, hunting, kids, good car-top. Call OL 8 3757. J27

Wanted: To purchase an inexpensive Baby Grand piano. Call OL 8 8217. If no answer call OL 8 4519.

FOR SALE: G.E. Automatic, 10lb 2-speed washer. Less than year old and in excellant condition $170.00 Call OL 8-9641.

FOR RENT: Cement Mixer. North Wilmington Hardware OL 8-9842.

For Sale: 4 adjoining lots, 60 x 100, on Sawyer Lake, Gilmanton, NH (15 miles north of Concord). 4 min. to lake. Electricity. $400 each. MO 6 2558

LOT WANTED: Will purchase for spot cash. Write location and price to P.O. Box 335, Reading Mass.

WOMAN WHO CAN DRIVE... If you would enjoy working 3 or 4 hours a day calling regularly each month on a group of Studio Girl Cosmetic clients on a route to be established in and around Wilmington, and are willing to make light deliveries, etc., write to STUDIO GIRL COSMETICS, Dept. JYW-20 Glendale, California. Route will pay up to $5.00 per hour. 7/20, 27, 8/3.

COMPLETES NAVY COURSE

Lt. Commander Ernest J Farrell USNR, of 15 Marcus Road No. Wilmington has completed a 40 week course in International Relations at the Naval Reserve Officers School in Boston, and was awarded a diploma recently at the Boston Navy Yard.

Previously he has completed a course in Guided Missiles.

METHODIST MINISTER RETURNS FROM VACATION

The Rev. and Mrs Terry Clay Thomason and daughter Nancy have returned from a two week vacation in Oklahoma and Colorado.

In Oklahoma the Thomasons visited their parents, Mr and Mrs Howard Dillingham and Mr and Mrs W Ray Thomason, all of Oklahoma City. From there they journeyed to Denver and Estes Park, Colorado, where they spent a week. They returned by way of Colorado Springs.

The Rev. Thomason will be preaching at the 9:30 morning worship service throughout the remainder of the summer at the Methodist Church. The church reports a wonderful experience in the area of the summer worship program. The friendship map shows visitors from nearly a dozen different states and twenty different communities. A large bulletin board has nearly 20 church bulletins from different areas where Wilmington Methodists have visited and worshiped during their vacations.

EASTER LILIES

From all over town the Town Crier has received reports of Easter Lilies in bloom, this week. The best report was that of Winthrop Polsey, Chestnut Street, who has a plant with 20 flowers.

TOWN OF WILMINGTON

PERMANENT BUILDING COMMITTEE INVITATION TO BID NORTH INTERMEDIATE SCHOOL

The Wilmington Permanent Building Committee will receive sealed bids for the Furnishing and Installation of Kitchen Equipment at the North Intermediate School, Wilmington Mass., at the Superintendent's Office, Roman House, Church Street, Wilmington, Mass, at 2:00 pm EDT. Wednesday, August 2, 1961, at which time and place all bids will be publicly opened and read aloud.

Contract documents, including drawings and specifications and bid forms are on file at the office of the Architect, Valtz & Kinberley, Inc. 1 Salem St. Malden, Mass. Copies of the documents may be obtained by depositing with the architects $10 in the form of a certified check made out to the Town of Wilmington for each set of documents so obtained.

Documents available on or after 12:30 pm EDT Wednesday, 26 July 1961.

The Wilmington Permanent Building Committee reserves the right to reject any or all bids in accordance with law.

Cash, a Certified Check on, or a Treasurers or Cashiers Check issued by a responsible bank or trust company, payable to the Town of Wilmington, shall be submitted in the amount of $2700.

Wilmington Permanent Building Committee.
By Erwin Hanke, Chairman.

BOARD OF APPEALS PUBLIC HEARING 30-61

A public hearing will be held in the Town Hall on August 10, 1961 at 8 p.m. on the request of George Tzannos of 27 Marcus Road, North Wilmington for a variance to build a garage closer to the lot line than the law allows.

J20, 27 Louis E. Gage, Chmn. Board of Appeals

BOARD OF APPEALS PUBLIC HEARING 31-61

A public hearing will be held in the Town Hall at 8 pm Aug. 15, 1961, on the appeal of Ruth D. Saunders, 22 Grant Street, for a variance to build a porch closer to the lot line than the law allows.

J27, A3 Louis E. Gage, Chmn. Board of Appeals

BOARD OF APPEALS PUBLIC HEARING 32-61

A public hearing will be held in the Town Hall at 8:30 pm Aug. 15, 1961, on the appeal of John A Grano, 390 Lowell St Lexington, for a variance to divide a lot of land at 107 Aldrich Road into two lots, one with insufficient depth.

J27, A3 Louis E. Gage, Chmn. Board of Appeals.

30740 Reg

COMMONWEALTH OF MASSACHUSETTS LAND COURT

To the Town of Wilmington, a municipal corporation located in the County of Middlesex and said Commonwealth; **Rocco De Pasquale** and **Angela DePasquale**, both of said Wilmington; **Margaret S. Duffy** of Winchester, in said County of Middlesex; **Manuel R. Amaro** of Cambridge, in said County of Middlesex; **Angelo Caponigro** of Boston, in the County of Suffolk; **Suburban Land Co.** and **Brookline Realty and Investment Corp.**, duly existing corporations having usual places of business in said Boston; **The Commonwealth of Massachusetts**; and to all whom it may concern:

Whereas, a petition has been presented to said Court by **Humble Oil and Refining Company**, a duly existing corporation having an usual place of business in said Boston, to register and confirm its title in the following described land:

A certain parcel of land with the buildings thereon, situate in said Wilmington, bounded and described as follows:

Easterly by Main Street, a State Highway 250.53 feet; Southeasterly by Bridge Street 245.68 feet; Westerly by Dewey Avenue 388.20 feet; Northerly by Richmond Street 180 feet.

Petitioner claims as appurtenant to the above described land rights granted to said Petitioner by Manuel R. Amaro and Rocco DePasquale et al by instrument dated February 16, 1961, recorded with Middlesex North District Deeds, Book 1506, Pages 92 and 93; and denies the validity of a mortgage of Brookline Realty and Investment Corp. to said Petitioner, dated July 15, 1960, recorded with said Deeds Book 1482, Page 532 merged with Petitioners title.

The above described land is shown on a plan filed with said petition and all boundary lines are claimed to be located on the ground as shown on said plan.

If you desire to make any objection or defense to said petition you or your attorney must file a written appearance and an answer under oath, setting forth clearly and specifically your objections or defense to each part of said petition, in the office of the Recorder of said Court in Boston (at the Court House), or in the office of the Assistant Recorder of said Court at the Registry of Deeds at Lowell in the County of Middlesex where a copy of the plan filed with said petition is deposited, on or before the twenty-first day of August next.

Unless an appearance is so filed by or for you, your default will be recorded, the said petition will be taken as confessed and you will be forever barred from contesting said petition or any decree entered thereon.

Witness, JOHN E. FENTON, Esquire, Judge of said Court, this sixth day of July in the year nineteen hundred and sixty-one.

Attest with the Seal of said Court.

(Seal) Margaret M. Daly, Recorder.

Edward C. Mendler, Jr. 75 Federal St Poston Mass. Atty. for the Petitioner.

J13, 20, 27.

CELLARS CLEANED
RUBBISH DISPOSAL
GEORGE SOLA
OL 8 2402
(Call Between 9 am and 2 pm)

EXPERT CLEANING & ALTERATIONS
1 Hr Cleaning Service
PINERIDGE
"The Finest in Quality Cleaning"
North Wilmington Center
OL 8-4688

SEWERAGE PUMPING
BULLDOZING
EXCAVATING
HOT-TOP SURFACING
TRENCH DIGGING
INSTALLING SEPTIC TANKS & CESSPOOLS
JOSEPH H. APP
OLiver 8-2223
WOburn 2-1077-W

PHONE US YOUR LISTINGS
CASH BUYERS ARE WAITING
Nothing too small, or too large.
PROMPT, COURTEOUS SERVICE
REGISTRY REALTY EXCHANGE COMPANY
REALTORS
110 MAIN ST. WILMINGTON
OLiver 8 8502

SHAWSHEEN
PLUMBING & HEATING
20 SHAWSHEEN AVE WILMINGTON
ALBERT A SALERA
Master Plumber Mass Reg No 6811
OL 8 4017

FULL OR PART TIME. Several territories open for women who are interested in having a good steady income. Experience unnecessary. AVON sells itself.
PHONE
MRS PATRICIA HENDERSON
AVON DISTRICT MANAGER
245-2296

REAL ESTATE WANTED
We have buyers waiting for homes in all price ranges. Phone your listing now and see what a difference an old reliable experienced broker makes.
HERMAN MOE CO
NO WILMINGTON
R:R:STATION
ROUTE 62 OL 8 3440

DUNN'S BIKE SHOP
SCHWINN RALEIGH
GO CARTS & ACCESSORIES
FIX-IT and WELDING
Repairs & Parts — All Makes
Keys Made
Weekdays 9 to 9, Sat 8 to 6
Washington St., Reading

LIST YOUR PROPERTY with
B. L. WEATHERBEE REAL ESTATE
11 WEST STREET
TEL. OL 8-4632 or OL 8-3831

McDevitt Nursing Home
Mrs. Louise Wallent, R.N.
Pleasant Surroundings
Private and Semi-Private Rooms
Rates Reasonable
14 Chestnut St. Wilmington
OLiver 8-2571

KNOLLWOOD FARM DAIRY
WILMINGTON
M. C. Eaton
QUALITY DAIRY PRODUCTS
OLiver 8-2546

RALPH'S
BARBER SHOP
NO. WILMINGTON
MON. - SAT. 8:30 to 6:30

INTERIOR & EXTERIOR
PAINTING
JOE DE MAGGIO
OL 8 3690

John F. Gleason
INSURANCE AGENCY
Complete Insurance Service
Fire - Life - Casualty - Surety
UL 1-2241
1764 Main St. Tewksbury

GENERAL REALTY
REAL ESTATE
140 LOWELL ST. OL 8-3031
(Next to Sunnyhurst)
Plenty of Parking

DYSON
PIANOS AND ORGANS
BUYS, SELLS, TRADES,
TUNES, REPAIRS, REBUILDS
GL 3 3824

IF YOU DRINK WHEN YOU DON'T WANT TO
THAT'S OUR BUSINESS
ALCOHOLICS ANONYMOUS
Post Office Box 291
Wilmington

WILMINGTON WINDOW SHADE CO.
Custom Made Window Shades
Venetian Blinds and Screens
554 Main St. Wilmington
Tel. OLiver 8-4515

COOMBS FURNITURE CO.
NORTH WILMINGTON
OLiver 8-4511

Beauty Lounge of North Wilmington.
OL 8 3131

J. LOUIS THERIAULT
KITCHEN CABINETS & REMODELING
PLASTIC TILING
Carpenter and Builder
INTERIOR AND EXTERIOR
92 Nichols Street
WILMINGTON, MASS.
Res. OLiver 8-3598

SILVER LAKE REALTY
ALL TYPES OF HOUSES FOR SALE
LISTINGS ACCEPTED.
OL 8-2992 or Alpine 1-3148
OFFICE AT
SILVER LAKE HARDWARE

BIRTH

RADOCHIA, Peter Arthur, 2nd son to Mr and Mrs Harold Radochia, 52 Park Street, in the New England Sanitarium and Hospital, Stoneham, July 14th.

JOHN C. BISHOP, SR.

John C. Bishop, Sr., 74, of 98 Chestnut St., died July 21. He was the husband of the late Inez (Dorman) Bishop. Born in Bridgetown, N.S., Mr Bishop had lived here in Wilmington for 30 years, ten years of which were at the Chestnut St. address.

Mr Bishop was a retired cabin et maker by trade. He is survived by three sons, Carl of Tewksbury, Reginald and Frank R. Bishop and a daughter Mrs. Claire Cutter all of Wilmington, and 16 grandchildren, three of whom served as pallbearers; John, Marshall and Robert Bishop.

Funeral services were held Monday, July 24th from the Nichols Funeral Home with the Rev. Terry C. Thomason of the Methodist Church officiating. Burial took place in Wildwood Cemetery.

BERTHA M. ANNINO

Mrs. Bertha M. Annino (Thompson) 49, passed away Sunday after a long illness. A resident of 6 Burt Rd. for 25 years, she is survived by her husband Joseph F. Annino, 2 daughters, Mrs Barbara F. Fielding of Tewksbury, Mrs Joan C. White, and 2 sons, Robert Annino, and Paul Annino all of Wilmington. Also one sister, Mrs Evelyn McConnell of Raynham.

The funeral services were held from the W. S. Cavanaugh & Son funeral home on Wednesday at 8:15 a.m. followed by a High Mass of Requiem at St. Thomas church at 9 a.m. Rev. Francis Mackin was the celebrant.

Burial took place in the family lot in Wildwood cemetery.

AT ROTC IN GEORGIA

Cadet Malcolm Jones, son of Mr and Mrs James E. Jones, 89 Burlington Ave., who is undergoing a six week course at Army Reserve Officers Training School, at Fort Gordon Ga. The training is scheduled to end Saturday, after which he is to be commissioned in the US Army

JACKSON BROTHERS REQUEST MARCIA ROAD BETTERMENTS AGAIN

The Jackson Brothers, builders, of No. Wilmington, have requested of the Board of Selectmen a second chance at having Marcia Road improved, by water mains and street surfacing, on the Betterment plan.

In last March's annual Town Meeting their request was turned down, principally because of local opposition. The Jackson Brothers own 10 of the 19 lots facing the street.

Two of the brothers, attending Monday night's Selectmens meeting, told the Selectmen that they now have the majority of the land owners on their side.

In order to get an article in the warrant for the next town meeting (date unspecified), the brothers were told, they would need the signatures of 100 voters of the town on a petition.

MAY BELLE HAS RETIRED

May-belle, the Little Lamb of Glendale Circle, who would go B-a-a-h at 5 am, has retired.

She is now living in Georgetown, on a farm which is run by an old couple. The man is totally blind, and has sold off all his animals, but will keep May-belle and a 12 year old hen as pets.

GEORGE MANN JR TRAINING AT FORT DEVENS

M Sgt George B Mann Jr, 281 Shawsheen Ave is undergoing two weeks training duty with the 1170th Army Reserve Service Unit, at Fort Devens, from July 15th to July 29th. In the event of an emergency the unit would take over the operation of Fort Devens itself. It is commanded by Col. Waldo Nelson of Westwood.

Sgt. Mann is serving as an Operations Specialist with the Quartermaster Section. He has been in the Reserve since 1951 and in civilian life is a chemist for Sylvania Electronic Products.

LIBRARIANS VISIT BOOKMOBILE

Fifty two librarians on a field trip from the University of New Hampshire, where they are attending a three-week course of study in Public Library Techniques, were guests of the State Regional Library Center, at 133 Main Street, No Reading, last week. The Regional Library, which operates under the Massachusetts Division of Library Extension, operates the Bookmobile which visits Wilmington on regular schedules.

Hostess was Mrs Richard Haselton, Bookmobile Librarian. For many it was the first visit to a regional library. Among those in attendance was Mrs Clara Chipman, of the Wilmington Public Library.

TOWN WILL SELL LAND IF ALL TAXES PAID

A triangular piece of land of about one acre, near the Billerica line, will be sold back to a former owner, on payment of all taxes and interest since 1951, the Selectmen decided Monday night. A Mr. Schiavone of Pinehurst needs the land to fulfill Billerica zoning laws on some lots of land in that section of Billerica. Back taxes, according to the town's accounts amount to about $54, but this does not include the years 1956 to 1961 because the land was accidently dropped from the rolls during the revaluation.

On motion of Selectman Black the five missing years were included in the account, on a pro-rata basis. If Schiavone wants the land he can pay the taxes for all 10 years.

SUSAN WHITNEY TO BE STATIONED AT NEWPORT

Susan Virginia Whitney, daughter of Mr and Mrs Robert Whitney of Bancroft Street is to be stationed at Newport, Rhode Island, on general duty, the US Navy has announced.

Miss Whitney enlisted in the WAVES at Boston, for a three year term, and graduated from the United States Naval Training Center at Bainbridge, Maryland, on the 14th of July, after a ten week basic training course.

FREDERICK R. MOAKLEY SERVING IN GERMANY

PFC Frederick R Moakley, son of Mr and Mrs Robert Moakley, 154 Main Street, recently became a member of the 7th US Army's Order of Gold Patriots while serving with the 75th Artillery in Germany.

Members of this voluntary organization have pledged their support of President Kennedy in reducing the outflow of gold from the US, by agreeing to save a certain percentage of their pay each month. Chapters of the Order are being established in all units of the 7th Army.

PFC Moakley is a cannoneer in the artillery's Battery A in Hanau, Germany. He entered the Army in July 1960 and completed basic combat training at Fort Dix, N.J.

KEN ALLEY JR TO STUDY AT WENTWORTH

Kenneth Alley Jr of Carson Ave No. Wilmington has been accepted at Wentworth Institute, in Boston, for study in Civil and Highway Engineering Technology

The Vodka Season is Here!

Famous OLD MR. BOSTON

$3.69 Fifth

One of America's Largest Selling Vodkas 80°

ALTMAN'S INC.
IN THE SQUARE
OL 8 4631 PARKING

Worthy of Your Attention!

.....any newcomer gets a warm welcome at Mechanics Savings Bank but you need more than friendly attention for complete savings bank service. Features like free municipal parking nearby, convenient location, prompt service, 3½% dividend, easy availability and full insurance of deposits are worthy of your attention at Mechanics Savings Bank.

Our 70th Year

MECHANICS Savings Bank

Phone OL 8-4000

INCORPORATED 1891
WILMINGTON, MASS.

Both Offices Open Thursday Eves. 6 to 8 PM

"Order Your FLOWERS Where FLOWERS Are Grown"

ERIC'S GREENHOUSES

(Eric Svenson, Prop.)
Graduate of Floral Designing School

1090 No. Main St. 944-0547

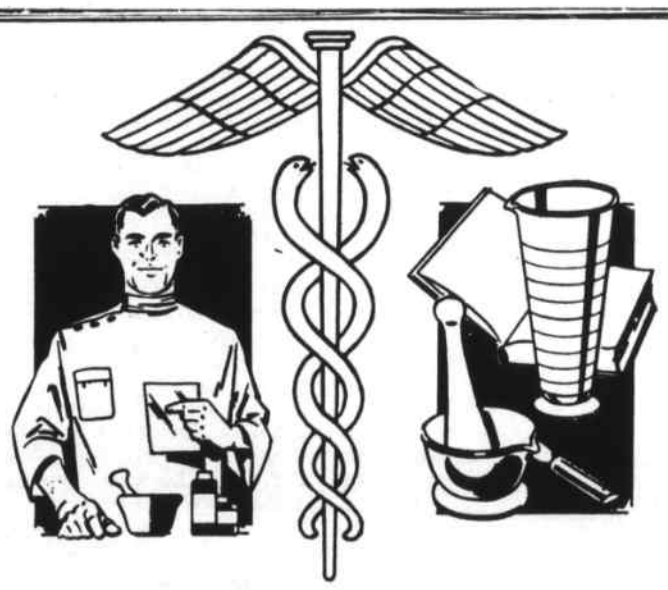

BEWARE OF YOUR MEDICINE CHEST

Unlabeled bottles, poisons and long-standing medicines of all types can be killers. Be safe. Clean up your medicine chest and let us advise you on all basic first-aid items you should have on hand. Remember, too, our prescription service is always here, when you need it.

SILVER LAKE PHARMACY

LOUIS HAILSON, Reg. Pharm.

98 Main Street - Wilmington

PRESCRIPTIONS DELIVERED NIGHT EMERGENCY
OL 8 4617 GL 2 3157

CARPENTRY-MASONRY
FENCING
GENERAL CONTRACTING
& LANDSCAPING
A.E. ALLGROVE
OL 8-4335 - 8-4869

CARPENTRY
DONE REASONABLE
NO JOB TO SMALL
FREE ESTIMATE
A. L. LEVERONE
OL 8 9268

FOOD
FUN
FROLIC
We Will Care For Your Child
(Two Years or Older)
Nan's Nursery School
HOURS: 7:30am to 5pm
TRANSPORTATION
CALL WE 3 0904